

Travellers' Guide to the Periodic Commuting Arrangement (PCA)

Responsibilities and Obligations

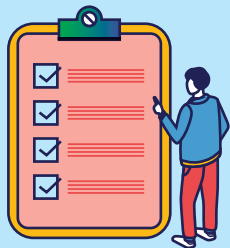

Employers and their employees have a collective duty to ensure that they comply with entry procedures and Stay-Home-Notice (SHN) requirements.

Before Entry into Singapore



Ensure that you can travel to Singapore on the approved date.



Do not travel to Singapore if you are feeling unwell.



Submit an **electronic Health Declaration Card (eHDC)** and download the **TraceTogether, Homer and WhatsApp** applications on your mobile phone.

Bring along your work pass.

During the Stay-Home-Notice (SHN)



Remain in your SHN place of residence at all times during the SHN period. You may only leave your residence for your scheduled COVID-19 PCR test appointment. Ensure that you have your work pass and a copy of the COVID-19 PCR test confirmation email for entry into the swab test centre.



Do not receive any visitors, and minimise contact with others.



Carry your mobile phone with internet connection at all times. You must respond to MOM's phone calls and WhatsApp video calls or SMSes within 1 hour.



Monitor your health closely. Please record your temperature 3 times a day using the Homer mobile application.

Upon Receiving A Negative Test Result



You may commence work upon completion of your SHN.



Please abide by prevailing local public health requirements and safe distancing measures throughout the duration of your stay.



Should you need to return to Malaysia, please note that re-entry into Singapore is allowed 90 days from your date of prior entry.